

The Magic of Christmas

Jim Wearne

James McDunn

$\text{♩} = 105$

$\text{♩} = 105$

A

5

This Christ - mas_

This Christ - mas_

This Christ - mas_

This Christ - mas_

9

can - dy canes and wreaths are ev - ery where This Christ - mas_

can - dy canes and wreaths are ev - ery where This Christ - mas_

can - dy canes and wreaths are ev - ery where This Christ - mas_

can - dy canes and wreaths are ev - ery where This Christ - mas_

13

San - ta's rush-ing all - a - round - - - - Ooh ooh
San - ta's rush-ing all - a - round ooh ooh
San - ta's rush-ing all - a - round Can-dles and snow - flakes are
San - ta's rush-ing all - a - round Can-dles and snow - flakes are

17

ohh ooh ooh ooh ooh - This Christ - mas _ [B]
ohh - h ooh ooh ooh ooh This Christ - mas _
what I see that's not the Christ-mas that I want for me This Christ - mas _
not what I see that's not the Christ-mas that I want for me This Christ - mas _ [B]

21

fes-tive orn-a ments won'tlight my heart ThisChrist - mas_ I dis-cov-ered what is

fes-tive orn-a ments won'tlight my heart ThisChrist - mas_ I dis-cov-ered what is

fes-tive orn-a ments won'tlight my heart ThisChrist - mas_ I dis-co-ved what is

fes-tive orn-a ments won'tlight my heart ThisChrist - mas_ I dis-co-ved what is

my feel - ings are reel - ing

all of my fam - ly is gat-hered a - round

all of my fam - ly is gat-hered a - round

real - - ohh - oh ohh - - ooh

real - - ohh - oh ohh ooh ooh

30

I've fin - ally found 'cause I found the _____ All the love that I feel _____ to - day

I will give back_ the love I've found 'cause I've found the mag - - ic The Magic of

I will give back_ the love I've found 'cause I've found The Mag ic Ma of

8
ooh - - I've found 'cause I've found The Mag - - ic The Magic of

ooh I've found 'cause I've found Mag - - ic The Magic of

C

3

3

Preview

34

makes me hap-py in ev - ry way oh the joy I've found

Christ - - mas all of the pre - sents 'round the tree

Christ - - mas ooh - - ooh ooh ooh

Christ mas ooh - ooh ooh -

Christ - - mas h ooh ooh - ooh

Preview

38

All the love that I feel to - day

all of my fam - ly here with me and I see the mag - - - ic The Mag-ic of

ooh ooh ooh ooh Mag - - - ic The Mag-ic

oh oh ooh ooh Mag - - - ic The Mag-ic

oh oh ooh ooh mag - - - ic The Mag-ic of

Preview

makes me hap-py in ev - y way to find my _____ is here with-

Christ - - mas - - and when I wake up - my fam-i-ly's here. with

Christ - - mas - - and when I wake up - my fam-i-ly's here. with

Christ mas - and when I wake up - my fam-i-ly's here. with

Christ - - mas - and when I wa up my fam-i-ly's here. with

46

D

me This Christ - mas -
me This Christ-mas
me This Christmas
me This Christmas

me This Christmas

me This Christmas

me This Christmas

me This Christmas

51

-ev - ery thing that's in of This Christ - mas_
ooh - ooh This Christ-mas
ooh - ooh This Christ-mas
ooh - ooh This Christ-mas

ooh - ooh This Christ-mas

ooh - ooh This Christ-mas

ooh - ooh This Christ-mas

55

my feel - ings

all my wish-es have come true - - - - - bright shin-y ob - jects there

all my wish-es have come true - - - - - ohh - - - - - h

all my wish-es have come true - - - - - ohh - ooh

all my wish-es have come true - - - - - ohh - ooh

Preview

59

are reel - ing I've fin - ally found

un - der the tree - things my friends have that mean noth - ing to me_ this Christ - mas_

ohh - ooh ooh - - - ooh noth - ing to me_ this This Christ

ohh oh - ooh ooh noth - ing to me_ is Chr

ohh oh - oh oh ooh noth - ing to me_ This Christ - mas

63

I feel hap - pin - ess way down in me This Christ - mas_ I have all that I de

hap - pin - ess way down in me This Christ - mas I have all that I de

I fell hap - pin - ess way down in me This Christ - mas I have all that I de

I feel hap - pin - ess way down in me This Christ - mas I have all that I de

68

my feel-ings are reel-ing

sire - - I'll look at pre - sents there un-der the tree

sire - - ohh - - ooh ohh

sire ohh - ohh oh-ohh

sire - - ohh ooh ooh-oo

Preview

72

E

All the love that I feel to-day

I know what I- would rat-her see I will see The Mag - The

ooh see I will see The Mag ic The Mag-ic of

ooh ooh see I will see The - ic The Mag ic of

ooh ooh see I will see The Mag - - ic The Mag-ic of

E

76

Preview

80

All the love that I feel to - day

all of my fam - ly here with me and I see the mag - - ic The of

ooh ooh me and I see The Mag - ic of

ooh ooh me and I see The Mag - ic The Mag ic of

ooh ooh me and I see The mag - ic The Mag-ic of

Preview

84

makes hap-py in ev-y way to find my... is here with

Christ - - mas - - and when I wake up - my fam-i-ly's here. with

Christ - - mas - - and when I wake up - my fam-i-ly's here. with

Christ - - mas - - and when I wake up - my fam-i-ly's here. with

Christ - - mas - - and when I wake up - my fam-i-ly's here. with

Preview

88 **F**

me

me

me

me

F

ooh - - ooh

all of the pre-sents 'round the

ooh - - ooh

ooh ooh

G

G

97

oh the joy I've found All the love that I feel

ooh ooh-ooh ooh oph me and I see The Mag

tree all of my fam - ly here with me and I see The Mag

ooh ooh-ooh ooh ooh and I see - -

ooh ooh-ooh ooh ooh me and I see The Mag - -

H H

Preview

101

to - day makes me hap - py in ev - y way to find my -

ic The Mag - ic of Christ - - mas - and when I wake up -

ic The Mag - ic of Christ mas - and when I wake up -

ic The Mag - ic of Christ mas - and when I wake up - my

ic The Mag - ic of Christ - mas and when I wake up - my

Preview

105

is here with -

fam - i - ly's here_ with me

fam - i - ly's here_ with me

fam - i - ly's here_ with me

fam - i - ly's here_ with me

fam - i - ly's here_ with me

Soprano

The Magic of Christmas

Jim Wearne

James McDunn

$\text{♩} = 105$

A

This Christ-mas_ can-dy canes and wreathes are ev - ery where

11

This Christ-mas_ San-ta's rush-ing all-a- round - Ooh ooh ohh ooh ooh

B

18

ooh ooh ooh ooh - This Christ - mas_ fes-tive orn-a ments won'tlight my heart

This Christ - mas_ I dis - cov-ered what is real -

28

my feel - ings are reel - ing

I've fin - ally

all of my fam - ly is gat-hered a - round I will give back_ the love I've

C

31

found 'cause I found the All the love that I feel to-day makes me hap-py in ev-

found 'cause I've found the mag - - ic The Mag-ic of Christ - -

V.S.

35

ry way oh the joy I've found

mas all of the pre-sents 'round the tree all of my fam - ly here with

All the love that I feel to-day makes me hap-py in ev -

me and I see the mag - - ic The Mag-ic of Christ - -

y way to find my is here with -

mas - and when I wake up - my fam-i-ly's here with me

49

D

This Christ - mas - ev - ery thing I want's in front of me This

my feel-ings

Christ-mas_ all my wish-es have come true - - bright shin-y ob-jects there

59
are reel - ing I've fin - ally found
un - der the tree - things my friends have that mean noth - ing to me - this
62
Christ - mas - I feel hap - pin - ess way down in me This Christ - mas -
my feel - ings -
I have all that I de sire - I'll look at pre - sents there
71
are reel - ing
un - der the tree I know what I - would rat - her see I will see The
74 **E**
All the love that I feel - to - day
makes me hap - py in ev - ry way
3
Mag - ic The Mag - ic of Christ - mas

78

oh the joy I've found

all of the pre-sents 'round the tree all of my fam-ly here with me and I see the

All the love that I feel to-day makeshap-py in ev - y way

mag - ic The Mag-ic of Christ mas - and when I

to find my is here with -

86

to find my is here with -

wake up - my fam-i-ly's here_ with me

oh the joy I've found

ooh - ooh ooh ooh-ooh ooh oph

99 **H**

All the love that I feel...
7 7 7 7 7 7
to-day makes me hap-py in ev-
me and I see The Mag - - ic The Mag-ic of Christ -

103

y way to find my...
is here with -
mas - and when I wake up - my fam-i-ly's here with me

Alto

The Magic of Christmas

Jim Wearne

James McDunn

$\text{♩} = 105$

A

This Christ-mas_ can-dy canes and wreathes are ev - ery where

11

This Christ-mas_ San-ta's rush-ing all a-round ooh ooh ooh - ooh ooh

B

18

ooh ooh ooh ooh This Christ - mas_ fes-tive orn-a ments won'tlight my heart

23

This Christ-mas_ I dis-cov-ered what is real - all of my fam-ly is

29

gat-hered a - round I will give back_ the love I've found 'cause I've found The

C

32

Mag ic The Mag ic of Christ - mas ooh - ooh ooh - ooh - ooh ooh

39

ooh ooh Mag - ic The Mag-ic of Christ - mas - and when I

44

wake up - my fam - i - ly's here_ with me

50 **D**

This Christ-mas ooh - ooh This Christ-mas all my wish-es have come

56

true - - ohh - ooh ohh - ooh ooh - ooh noth-ing to me_ this

62

This Christ-mas I fell hap-pin-ess waydown in me This Christ-mas

67

I have all that I de-sire - ohh - ooh ohh ooh-ooh ooh

73 **E**

see I will see The Mag - ic The Mag-ic of Christ mas ooh - ooh ooh ooh-ooh

80

ooh ooh me and I see The Mag - ic The Mag-ic of Christ - mas - and when I

86 **F**

wake up - my fam-i-ly's here_ with me

92 **G**

all of the pre - sents 'round the tree all of my fam - ly be with

99 **H**

me and I see The Mag - ic The Mag-ic of Christ and when

104

wake up - my fam-i-ly's here_ with me

PRE

Tenor

The Magic of Christmas

Jim Wearne

James McDunn

$\text{♩} = 105$ **A**

8 This Christ-mas_ can-dy canes and wreaths are ev - ery where

11 This Christ - mas_ San - ta's rush-ing all - a - round

16 Can-dles and snow - flakes are not what I see that's not the Christ - mas that

19 **B** I want for me This Christ-mas_ fes-tive orn-a ments won'tlight my heart This

24 Christ - mas_ I dis-cov-ered what is real - ohh - oh ohh - ooh

30 **C** ooh - I've found 'cause I've found The Mag - ic The Mag ic of Christ mas

36 ooh - ooh ooh ooh- oh oh ooh ooh Mag - ic The Mag-ic of Christ

43 mas - and when I wake up - my fam-i-ly's here with me **3**

50 **D**

This Christ-mas ooh - ooh This Christ-mas all my wish-es have come

56

true - ooh ohh oh - ooh ooh noth-ing to me_ this

62

This Christ-mas I fell hap-pin-ess waydown in me This Christ-mas

67

I have all that I de- sire ohh - ooh ohh ooh-oph ooh ooh

73 **E**

see I will see The Mag - ic The Mag ic of Christ mas ooh - ooh ooh ooh ooh

80

ooh ooh me and I see The Mag - ic The Mag ic of Christ mas - and when I

86 **F**

wake up - my fam-i-ly's here_ with me

92 **G**

ooh - ooh ooh ooh-ooh ooh ooh

99 **H**

me and I see The Mag - ic The Mag-ic of Christ mas - and when I

104

wake up - my fam-i-ly's here_ with me

Bass

The Magic of Christmas

Jim Wearne

James McDunn

$\text{♩} = 105$ **A**

This Christ-mas_ can-dy canes and wreathes are ev - ery where

11

This Christ - mas_ San - ta's rush-ing all a - round

16

Can-dles and snow - flakes are not what I want that's not what I want for Christ - mas that

19 **B**

I want for me This Christ-mas_ I want the orn-a-ments won't light my heart This

24

Christ - mas_ I dis-cov-ered what is real - ohh - oh ohh ooh ooh

30 **C**

ooh I've found 'cause I've found The Mag - ic The Mag-ic of Christ - mas

36

ooh ooh ooh ooh-ooh oh oh ooh ooh Mag - ic The Mag-ic of Christ -

43 **3**

mas - and when I wake up - my fam-i-ly's here with me

50 **D**

This Christ-mas ooh - ooh

This Christ-mas all my wish-es have come

56

true - - ohh - ooh ohh oh-oh oh ooh noth-ing to me_ t

62

This Christ-mas I feel hap-pin-ess waydown in me This -mas

67

I have all that I de - sire - - h - ohh ohh-oooh ooh ooh

73

see I will see The Mag - ic of - mas ooh ooh ooh ooh-oo

80

me see Th Mag - ic The Mag-ic of Christ - mas - and when I

86

wake up - my fam-i-ly's here_ with me

92

ooh ooh ooh ooh-oooh ooh ooh

99

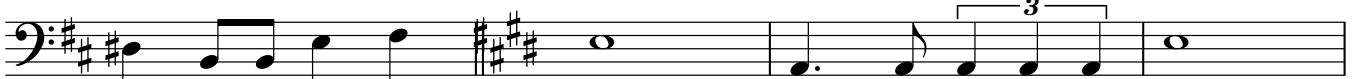

me and I see The Mag - ic The Mag-ic of Christ -

103

mas - and when I wake up - my fam-i-ly's here with me

Piano

The Magic of Christmas

Jim Wearne

John McDunn

♩ = 105

A

13

B

18

V.S.

22

26

30

C

35

40

45

49

D

54

59

63

67

70

74 **E**

79

83

88 **F**

92 **G**

96

Piano

99 **H**

104

107
